

TJ d'Evry



9 rue des Mazières | 91000 Evry-Courcouronnes

DCE | **ARC**
FIN



Finitions SOLS

Indice **4** juin 2025

B/A ARCHITECTES

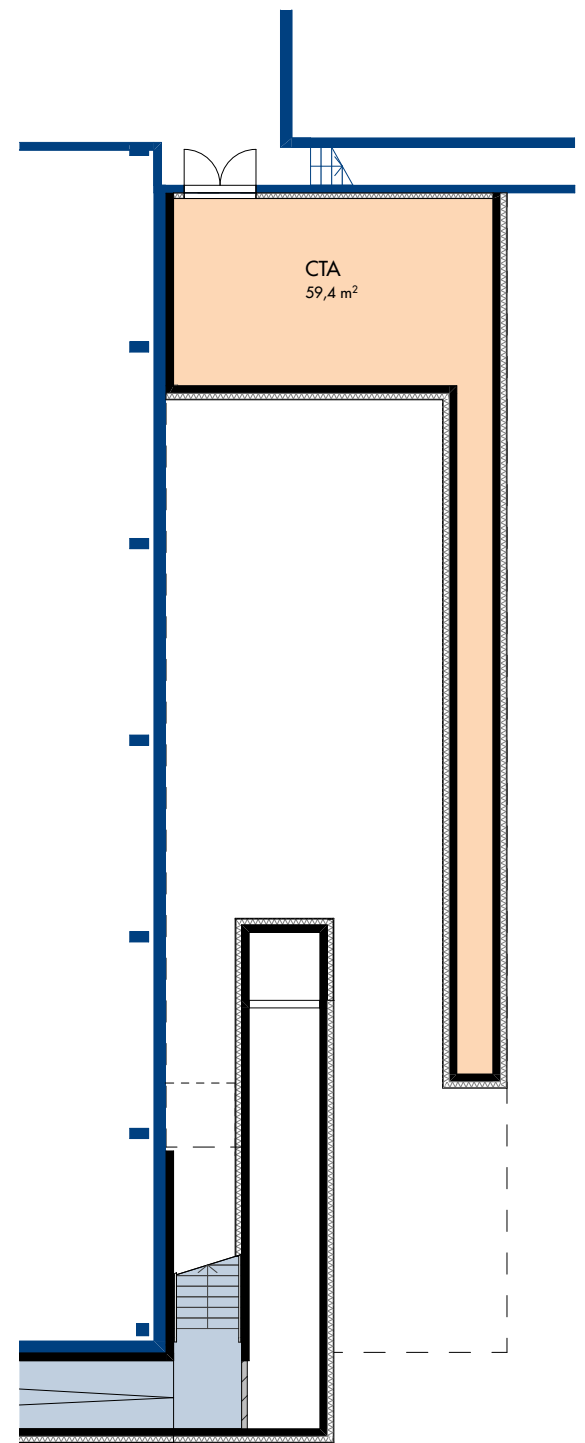
61 Av Philippe Auguste - 75011 Paris
T : 33 (0)1 40 18 72 72 - atelier@bplusa.eu



-  Revêtement de sol carrelage repère SC1
-  Sol autolissant epoxy PS2
-  Peinture de sol PS1

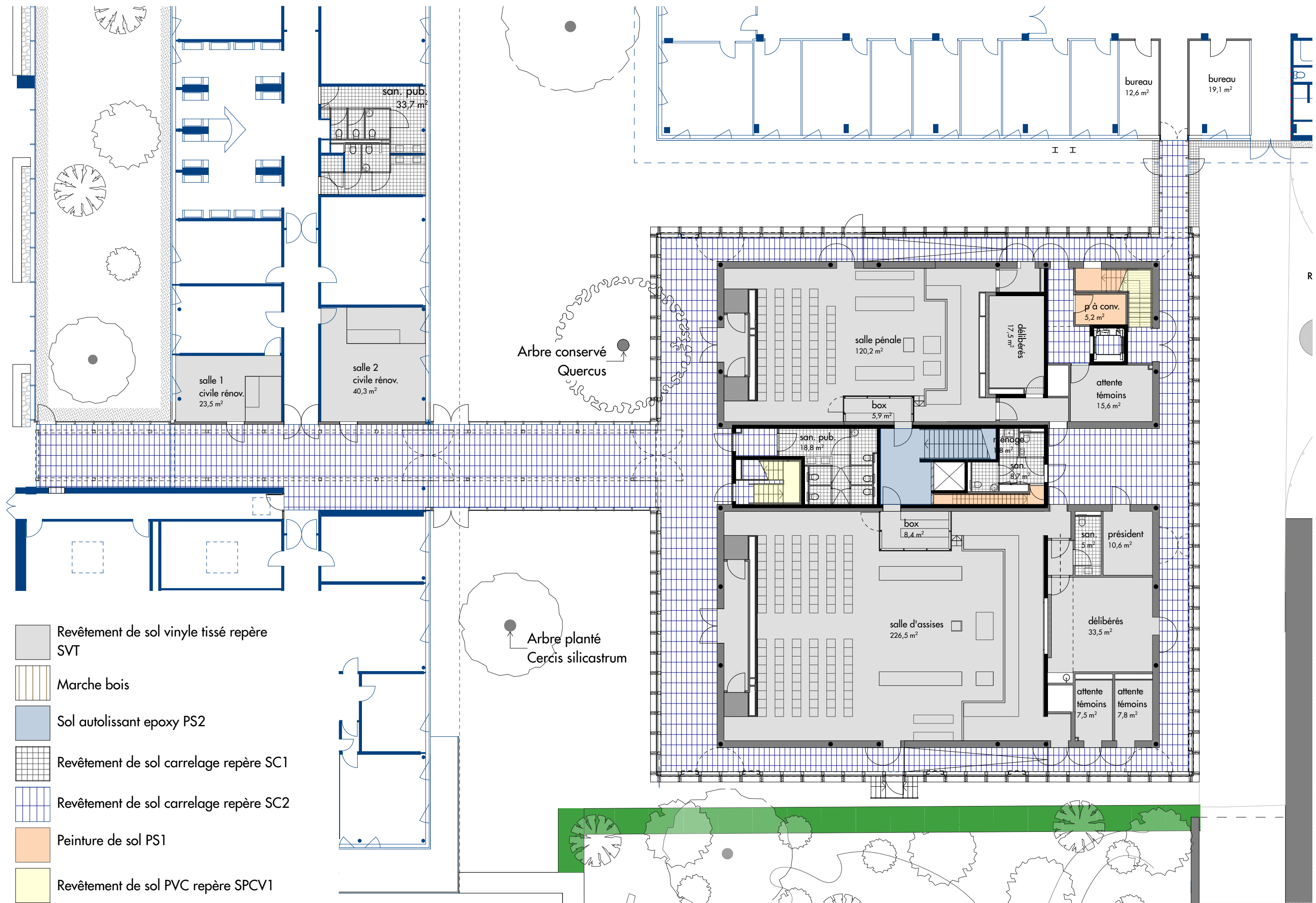

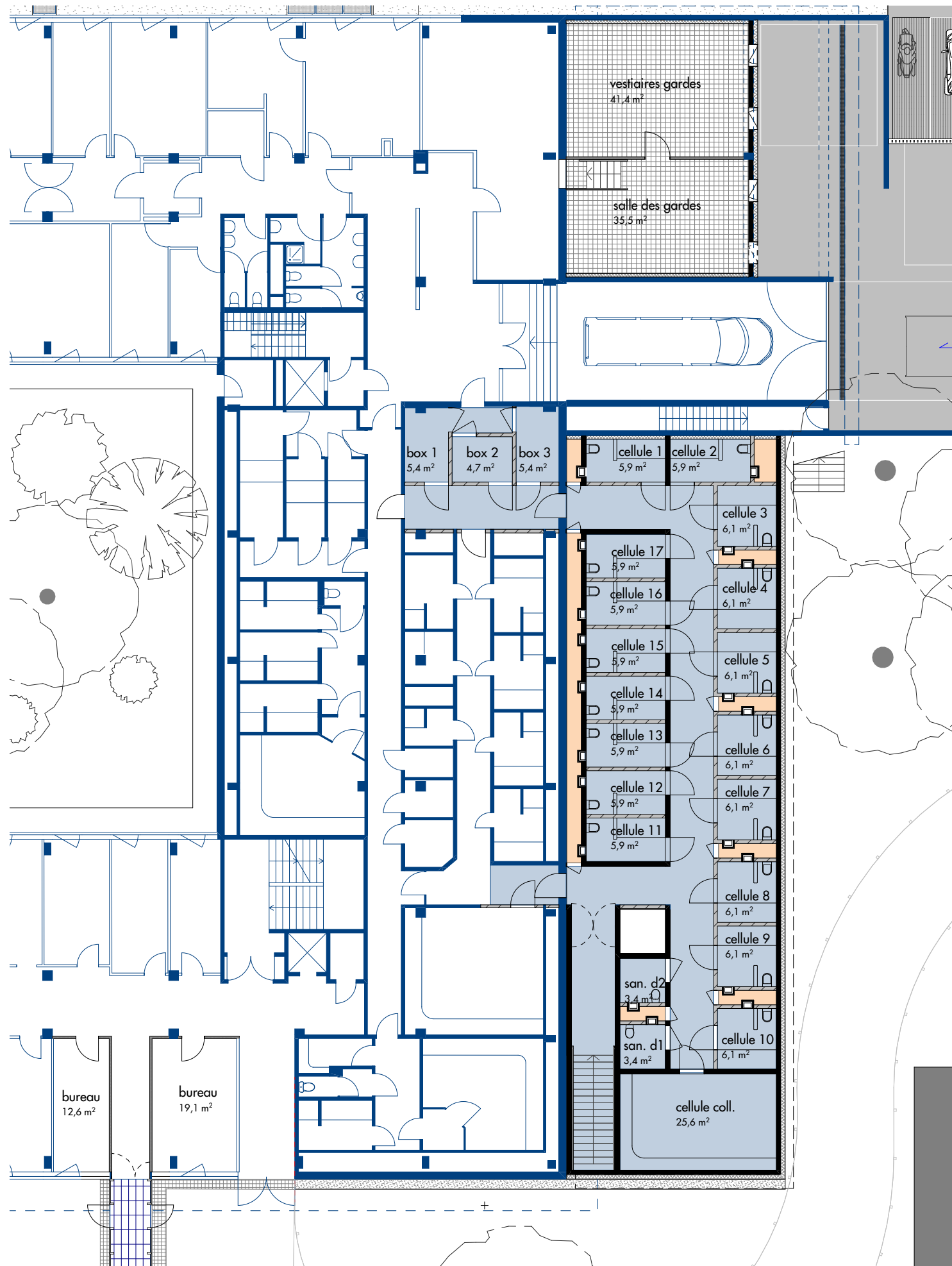

RdC - zone dépôt

R+1 - extension

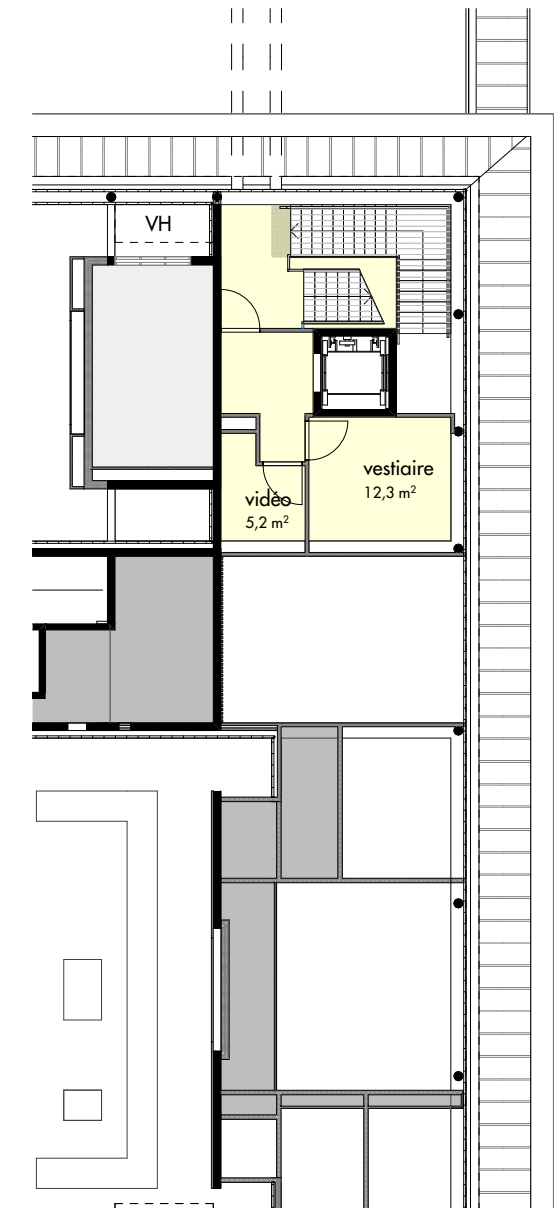

- Revêtement de Sol PVC repère SPVC1
- Sol autoissant epoxy PS2
- Revêtement de sol carrelage repère SC1
- Peinture de sol PS1
- Marche bois

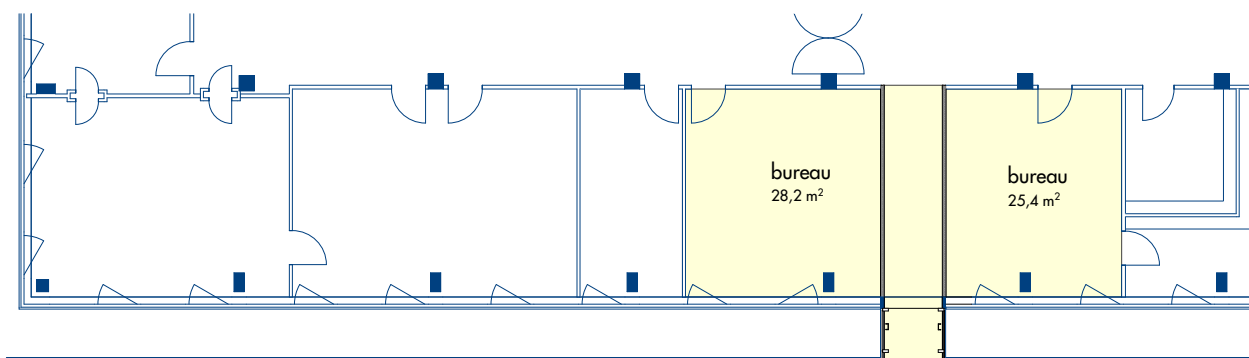

- Revêtement de Sol PVC repère SPVC1
- Marche bois
- Peinture de sol PS1
- Revêtement de sol carrelage repère SC1

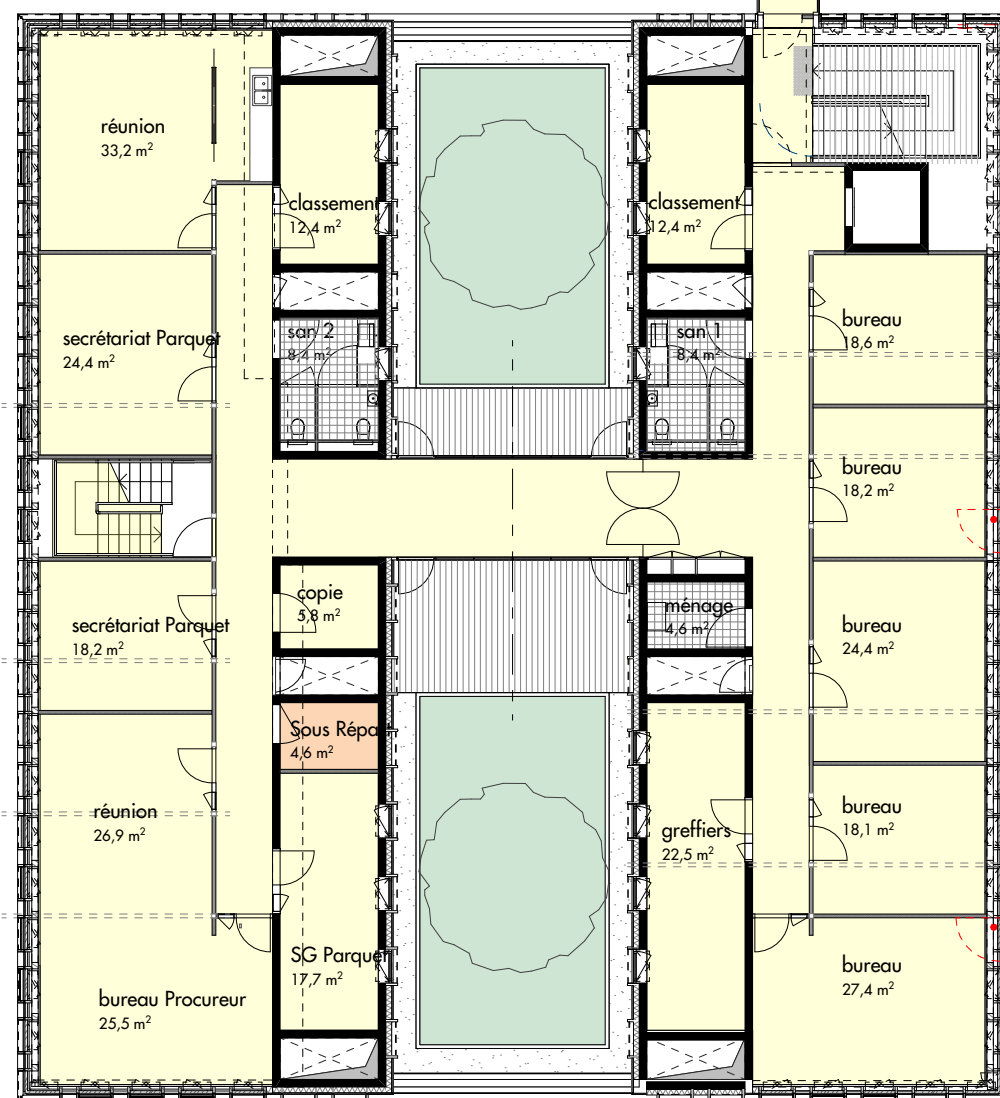

R+2

R+3